

Failing to Give Way



Why this is a Road Safety Issue:

- ▶ Right angle crashes typically occur when a driver of one vehicle fails to yield right of way to another driver, at intersections or roadway entrances.
- ▶ Right angle crashes carry a high risk of resulting in injury or death as the side of a vehicle offers less protection than the front or rear.

What the ACT Government is doing:

- ▶ Implementing awareness campaigns to encourage all road users to understand the road rules.
- ▶ Maintaining existing facilities and designing and constructing new road projects and engineering treatments to address road safety issues.

What You Can Do:

- ▶ Be prepared to stop and give way at Give Way signs.
- ▶ Always stop at Stop signs and obey traffic signals.
- ▶ Scan left and right for other vehicles as you approach a junction.
- ▶ Don't simply assume that other road users have seen you or that they will give way.

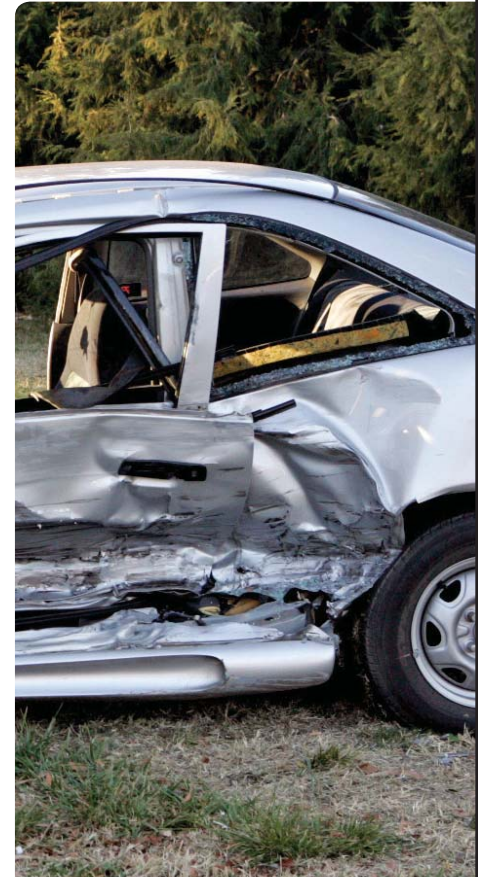

'Road Safety – It's Everyone's Responsibility'