

'Merge' or 'Form One Lane', what's the difference?

Review these simple rules below and stay safe on ACT roads

MERGING TRAFFIC

FORM ONE LANE

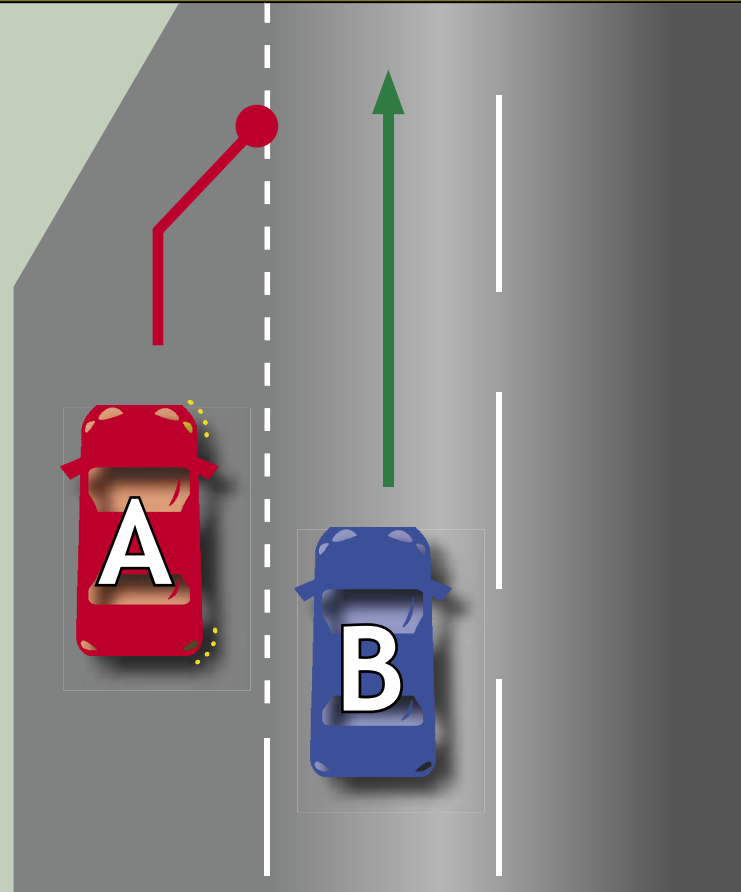
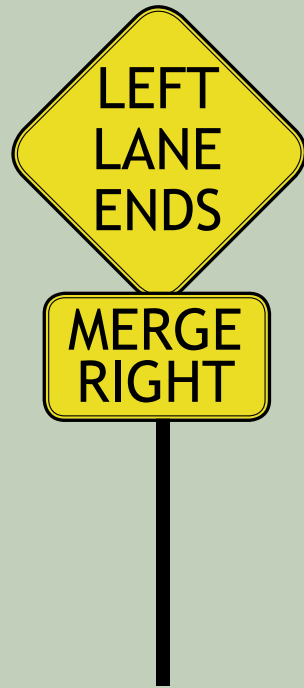

Merging - merging traffic is where a lane is ending and a driver is required to cross a broken or dotted line to merge with other traffic. In this case, the driver who is about to cross the broken line must give way to traffic in close proximity in another lane regardless of which vehicle is in front.

In the above diagram, vehicle 'A' must give way to vehicle 'B'.

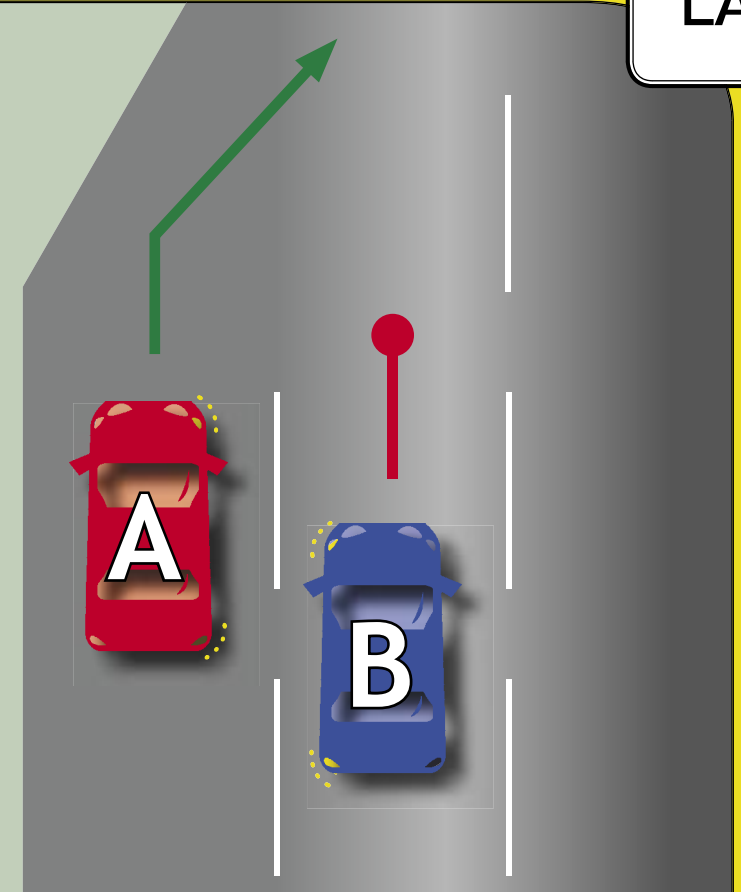

Form One Lane - The 'Form One Lane' rule requires a driver to give way to a vehicle in another lane if that vehicle is in front of the driver's vehicle as the lanes merge. Hence the term, 'The driver in front has right of way'.

In the above diagram, vehicle 'B' must give way to vehicle 'A'.

