

Do you know your Slip Lane Rules?

If you're in a slip lane GIVE WAY

Drivers are often confused about who has the right of way when two vehicles are turning left and right at the same intersection simultaneously. The rule is quite simple to remember...

If there is a slip lane at an intersection, then the vehicle turning right has the right of way and the left turning vehicle must stop in the slip lane until the way is clear.

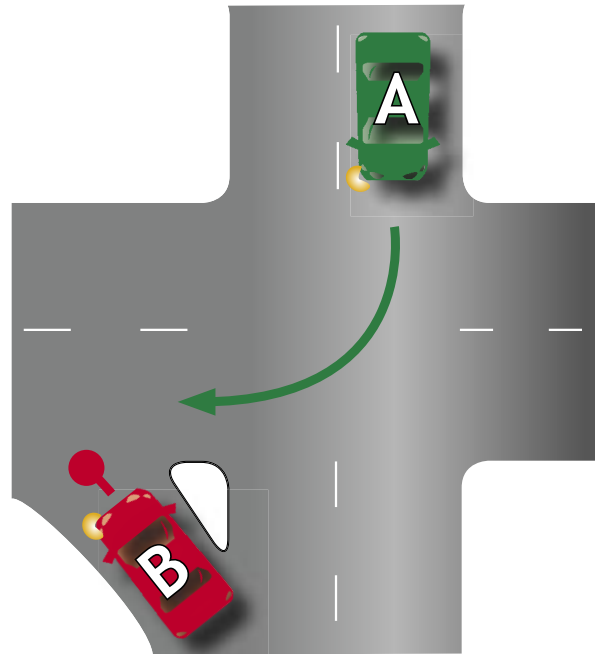

Vehicle A is turning right onto the road. Vehicle B must give way because it is entering the road via a slip lane.

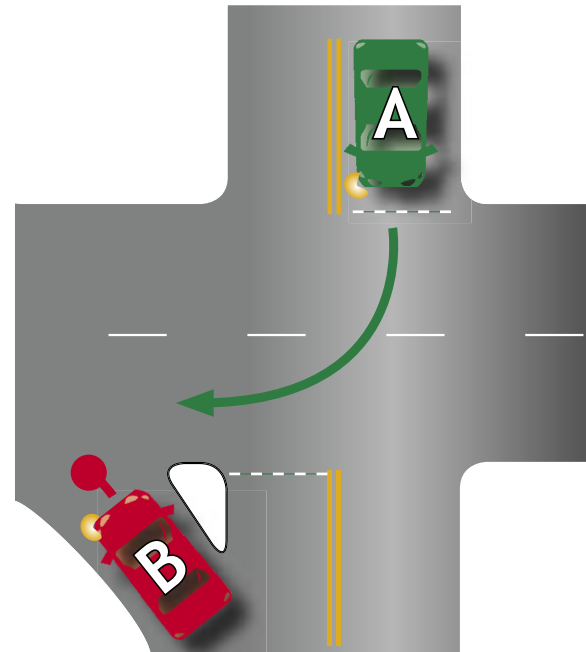

Vehicle A is turning right onto the cross road at a give way dotted line marking. Vehicle B must give way because it is entering the road via a slip lane.

If there is no slip lane at an intersection, then the vehicle turning left has the right of way and the vehicle turning right must stop and not proceed until the way is clear.

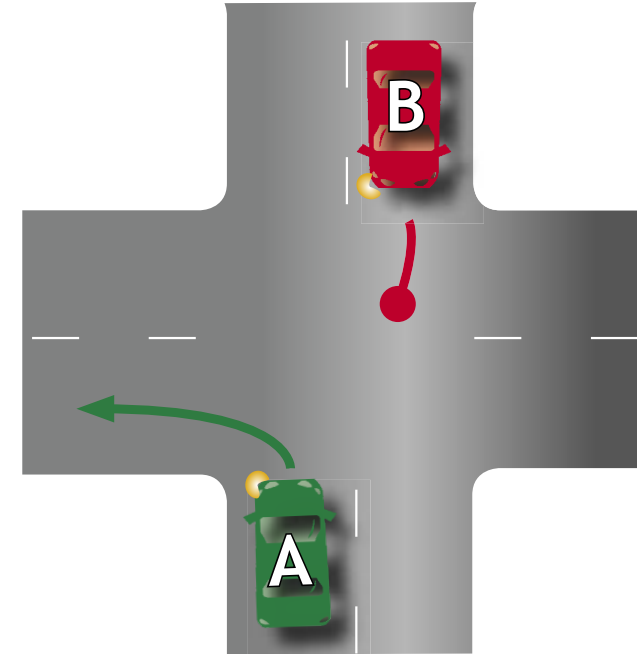

Vehicle B is turning right onto the cross road and must give way to vehicle A.



For more information about road rules, the ACT Road Rules Handbook can now be viewed on-line at www.transport.act.gov.au